The Strange Ceilidh

1. Gay Gordons
2. Dashing White Sergeant
3. Fflanigen
4. Wizard’s Walk
5. Lucky Seven
6. Virginia Reels
7. Canadian Barn Dances
8. Military Two Step
9. Irish Waltzes
10. Orcadian Strip The Willow
11. Auld Lang Syne

Set compiled 1.5 times by Jupiter
My laptop crashed as I was compiling these, I had to restart, I nearly cried

Gay Gordons

Gay Gordons

Scotland the Brave

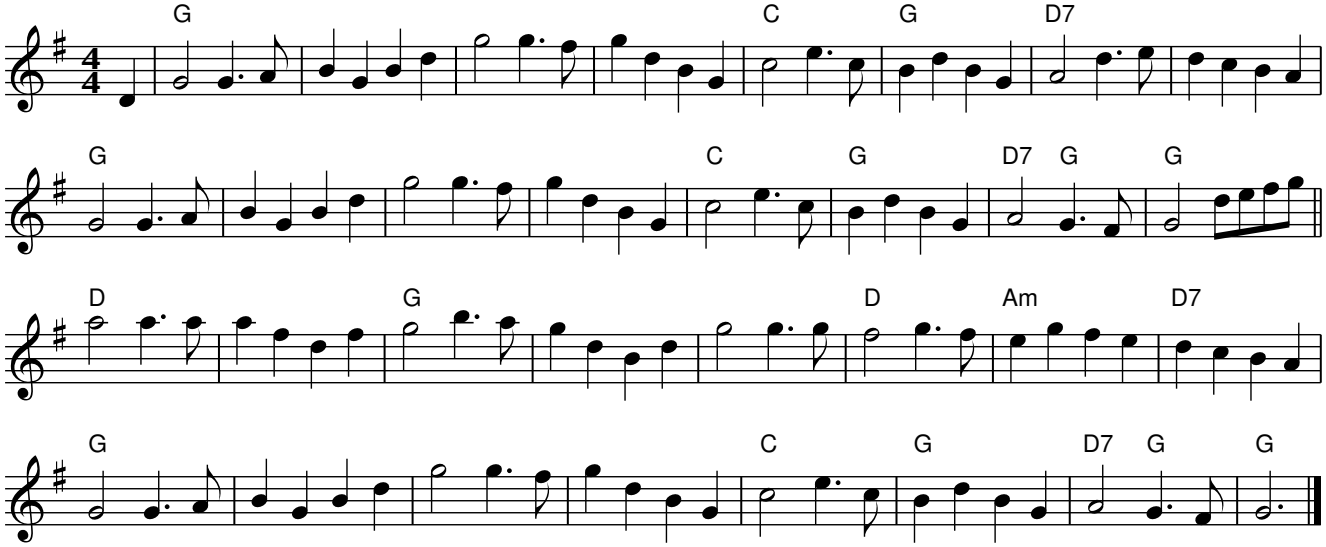

The Barren Rocks of Aden

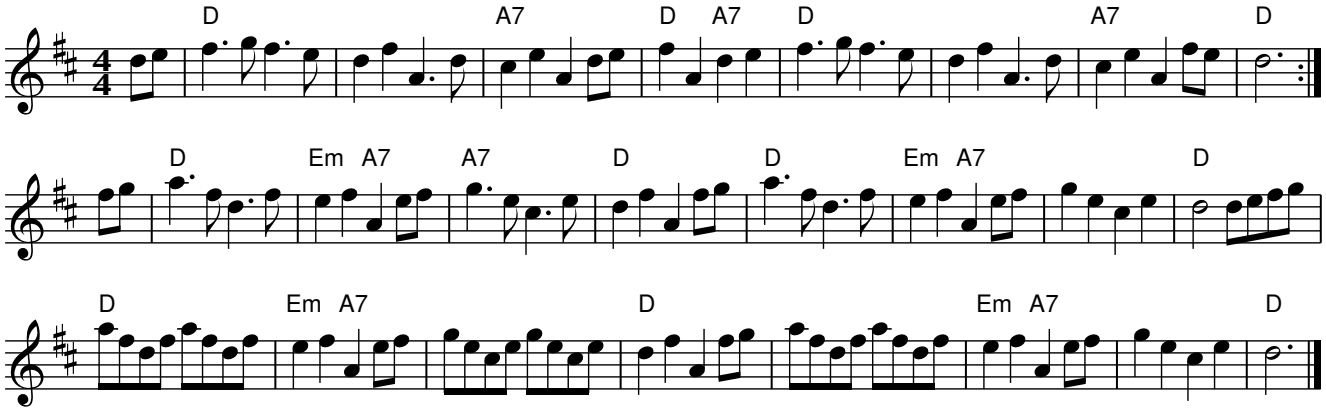

The Headlands

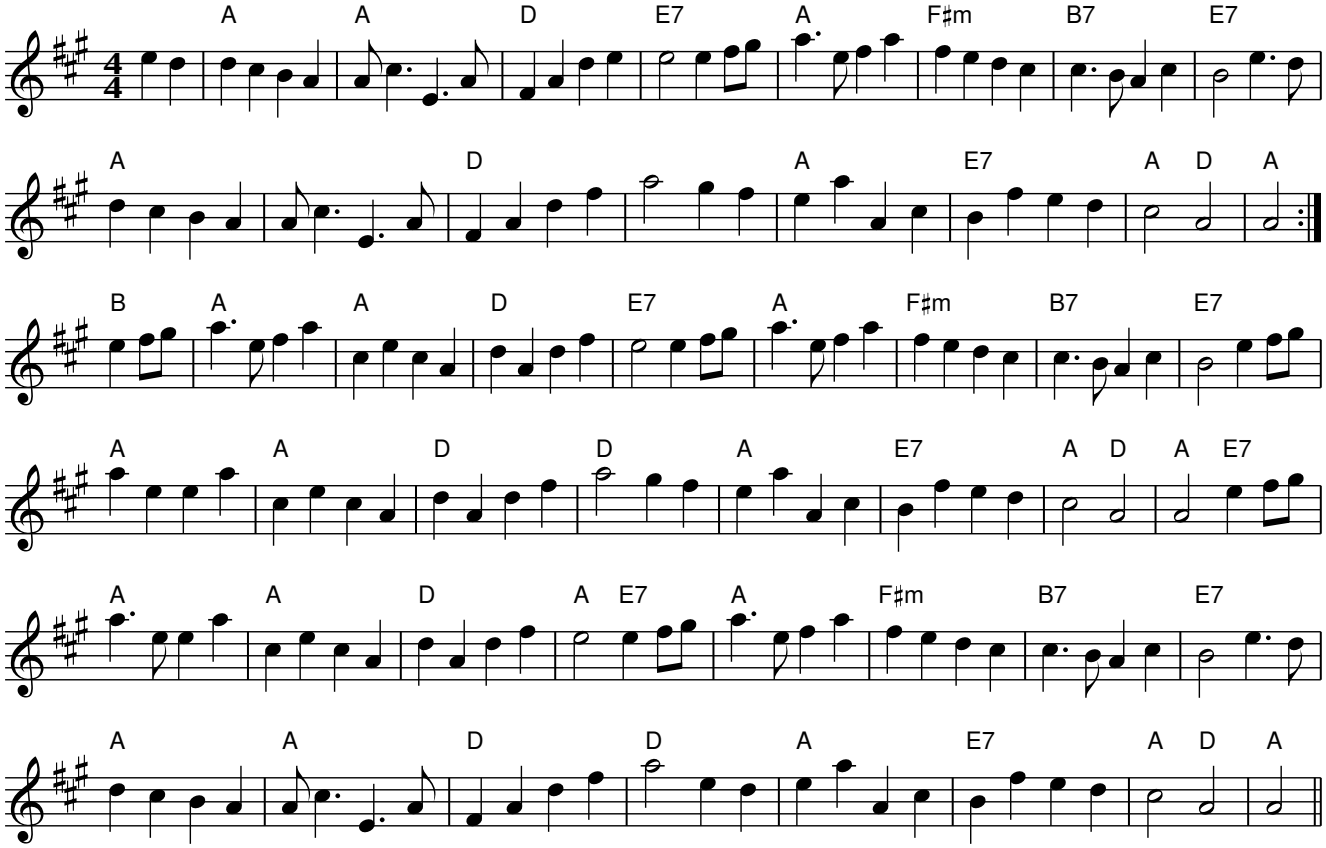

Rattlin' Bog

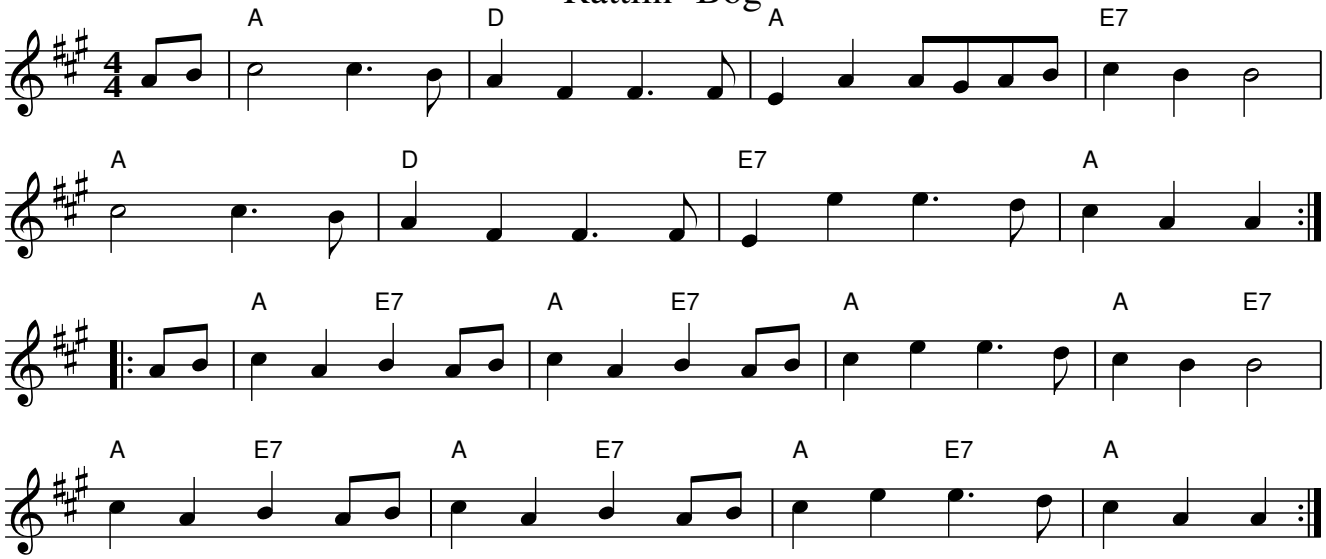

Dashing White Sergeant

Orbital Mechanics

The Dashing White Sergeant

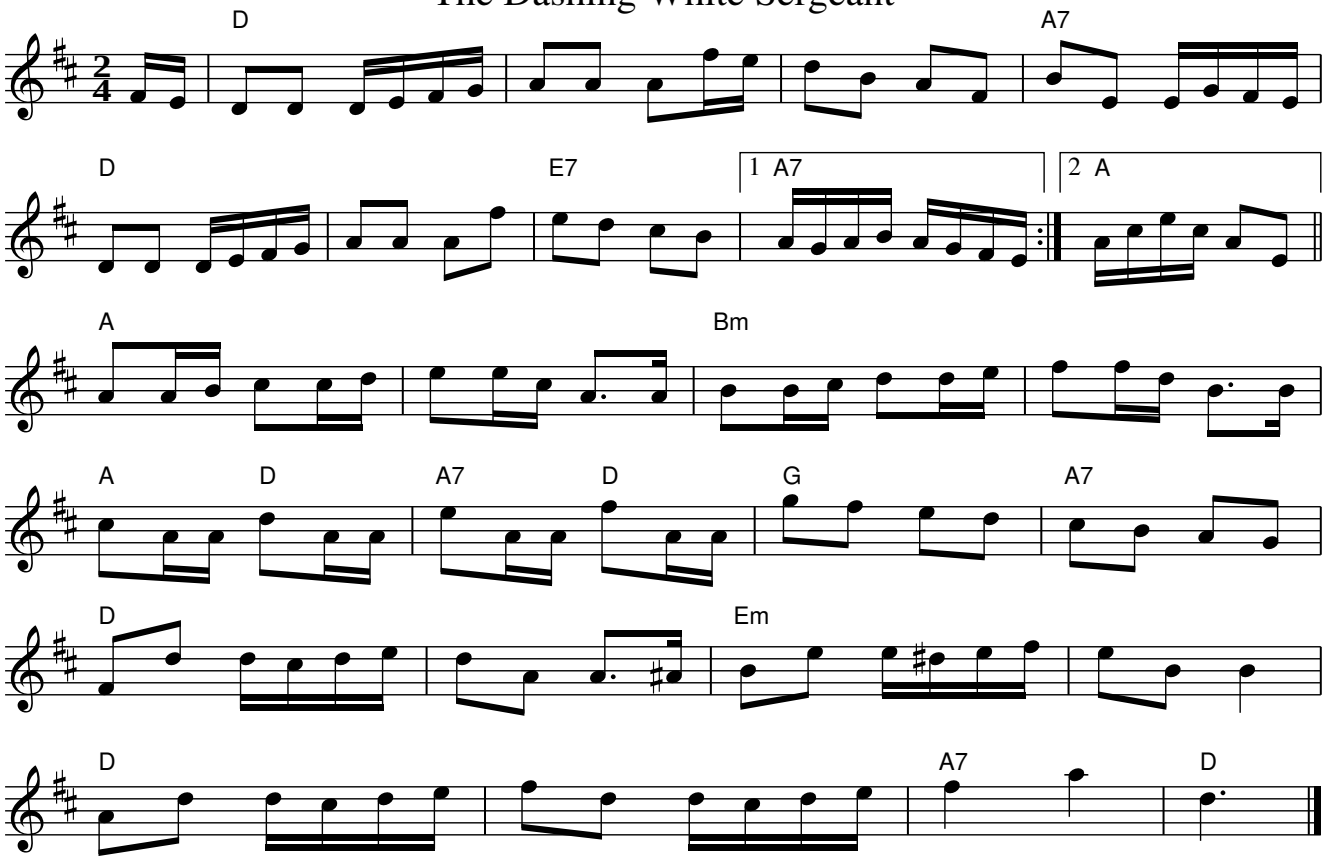

The White Cockade

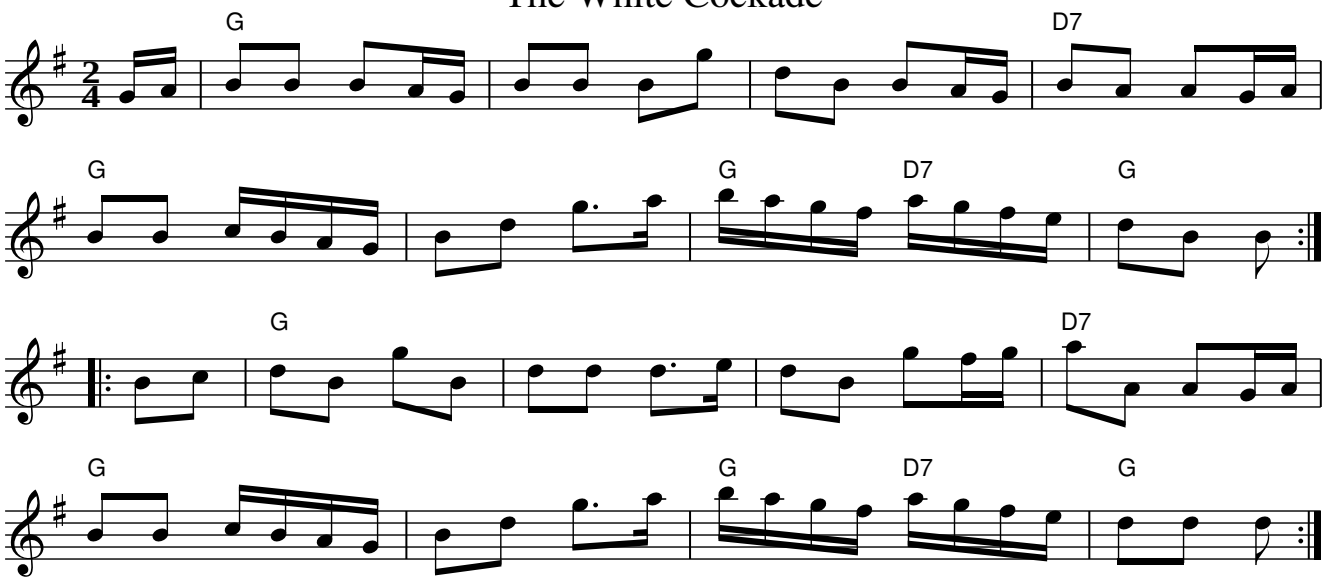

The Ton

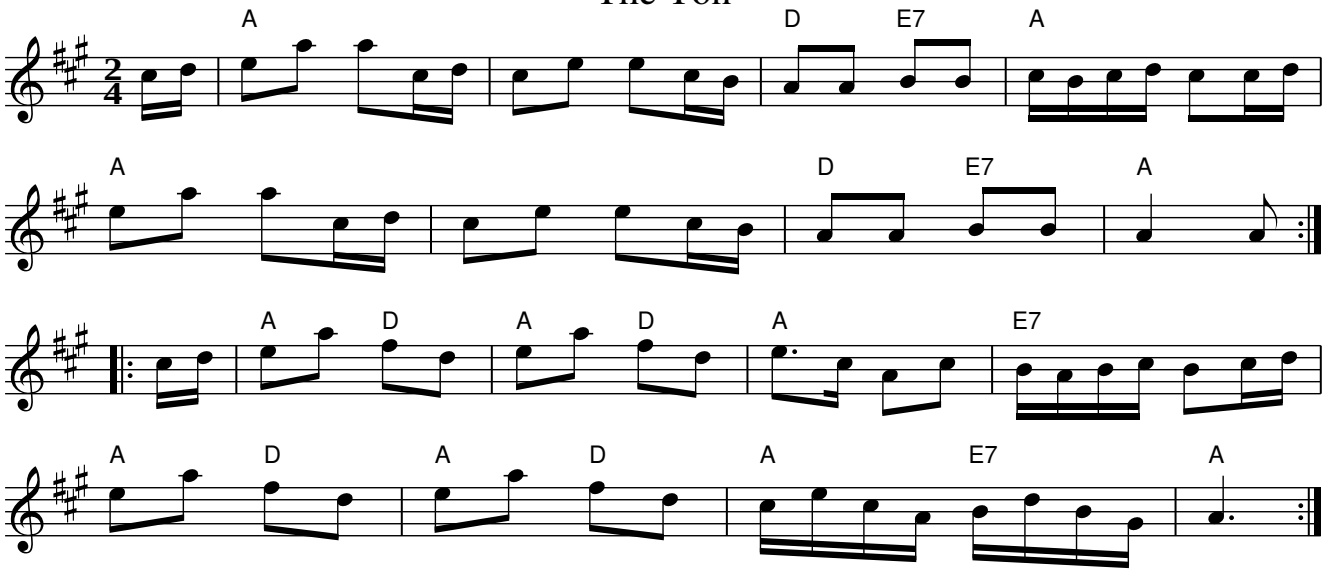

The Fairy Dance

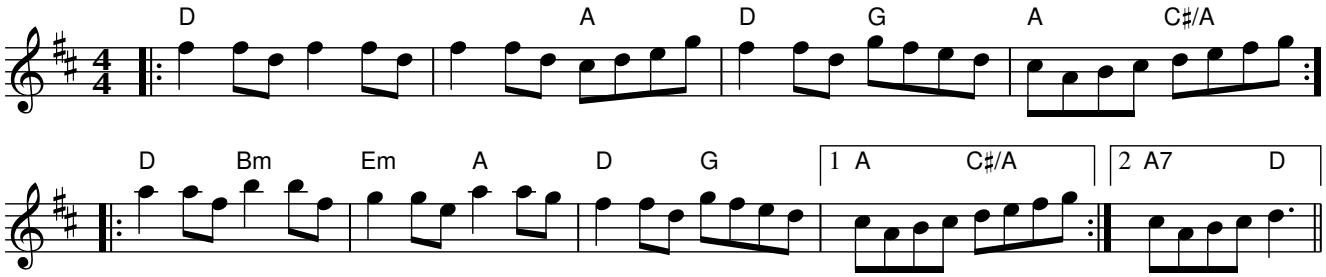

Kate Dalrymple

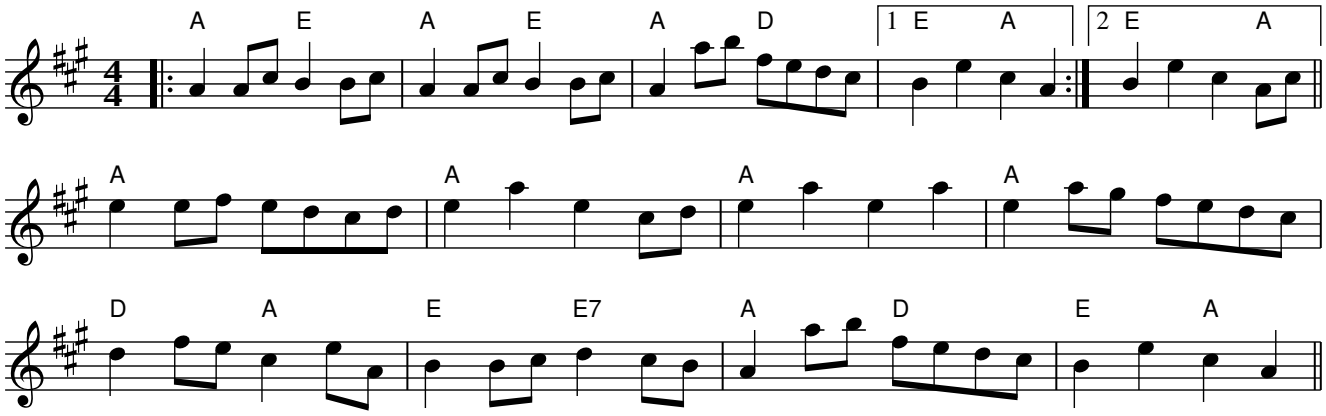

Fflanigen

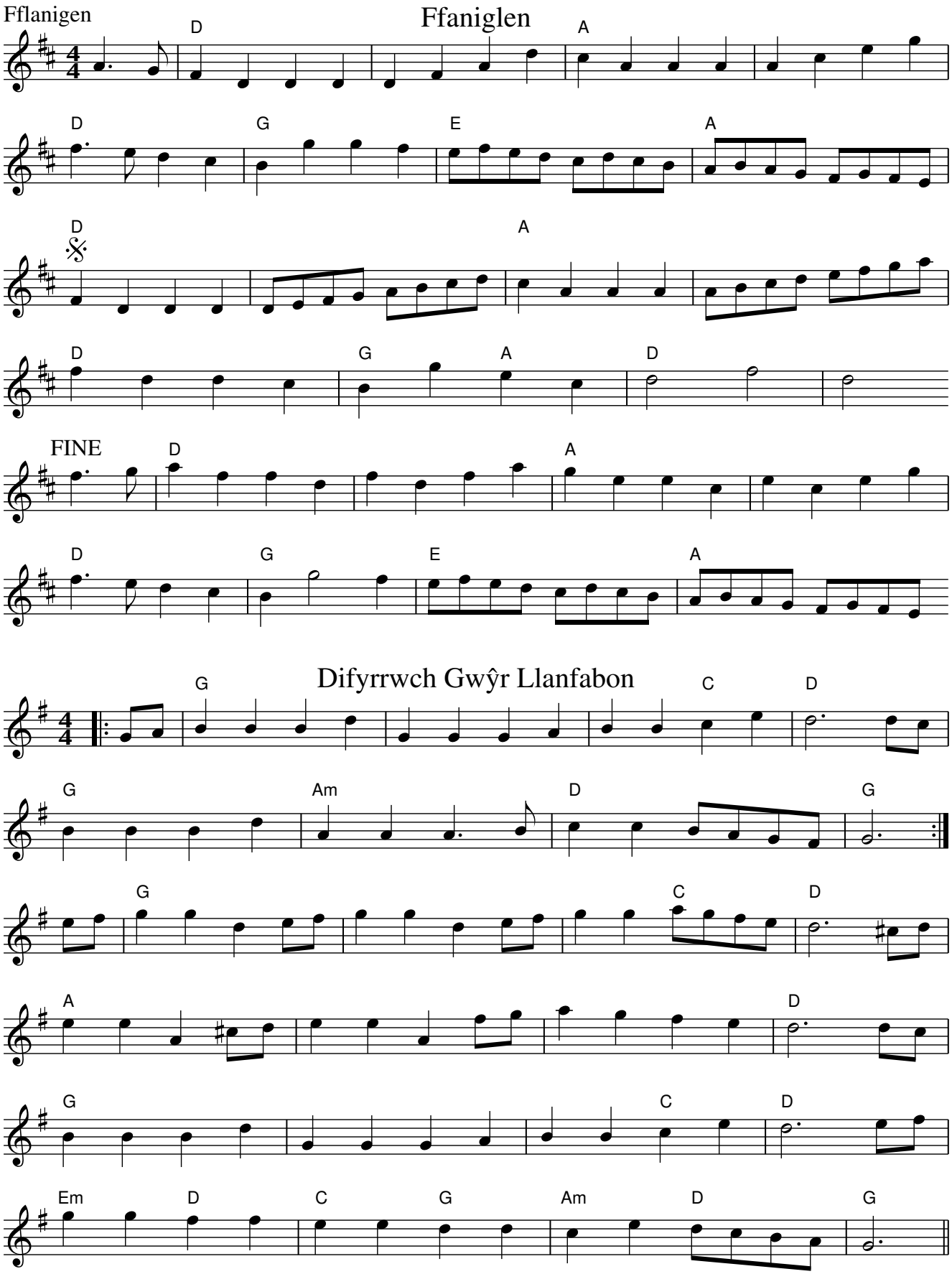
Fflanigen
Ffaniglen
D
A
D
G
E
A
D
A
D
G
A
D
FINE
D
A
D
G
E
A
Difyrrwch Gwŷr Llanfabon
G
C
D
G
Am
D
G
G
C
D
A
D
G
C
D
Em
D
C
G
Am
D
G

Tŷ Coch Caerdydd

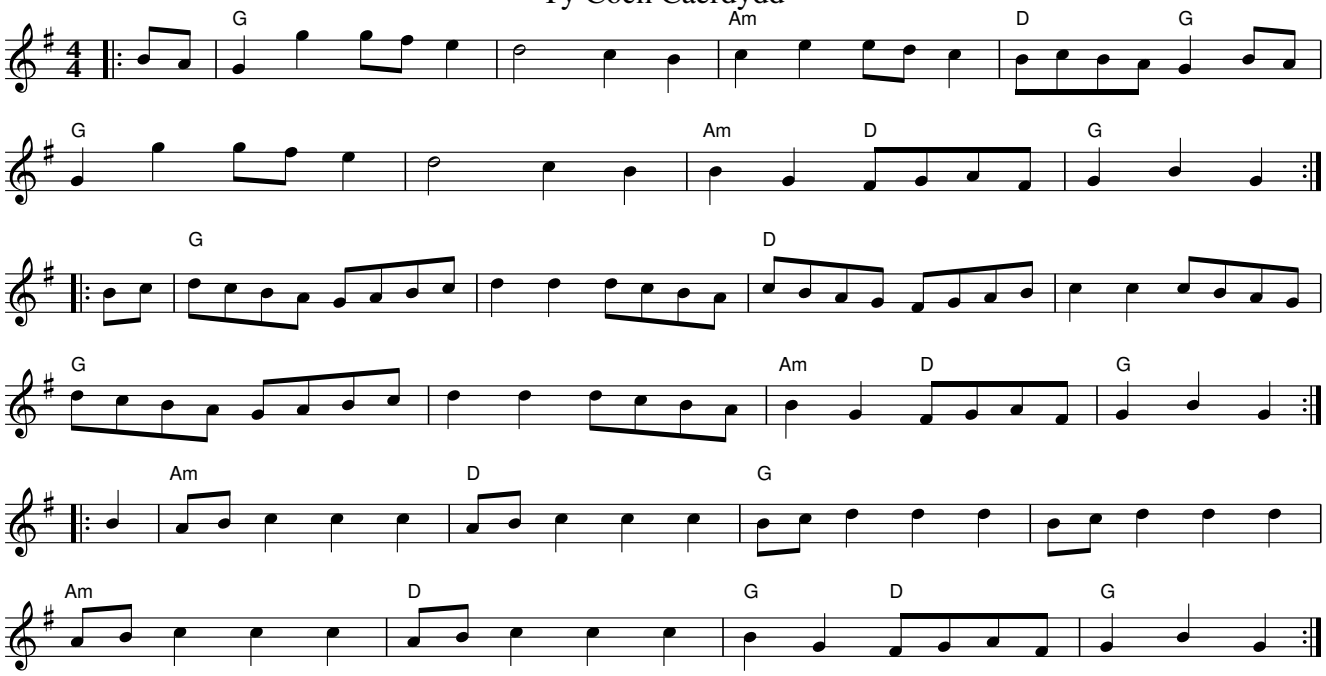

Machynlleth

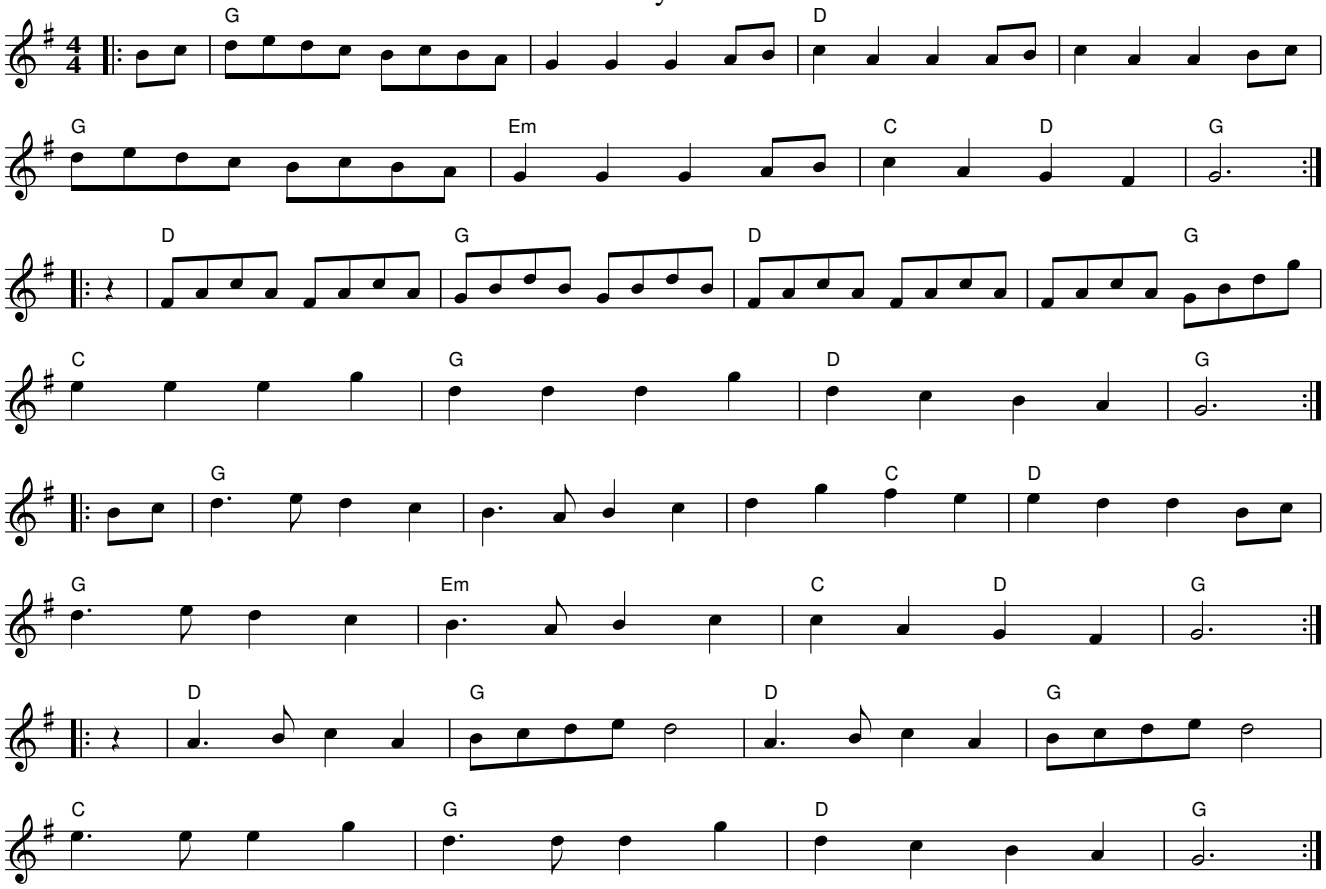

Wizard's Walk

IVFDF Final Dance (I'm so sorry I didn't get the name of it)

The Wizard's Walk

Jay Ungar

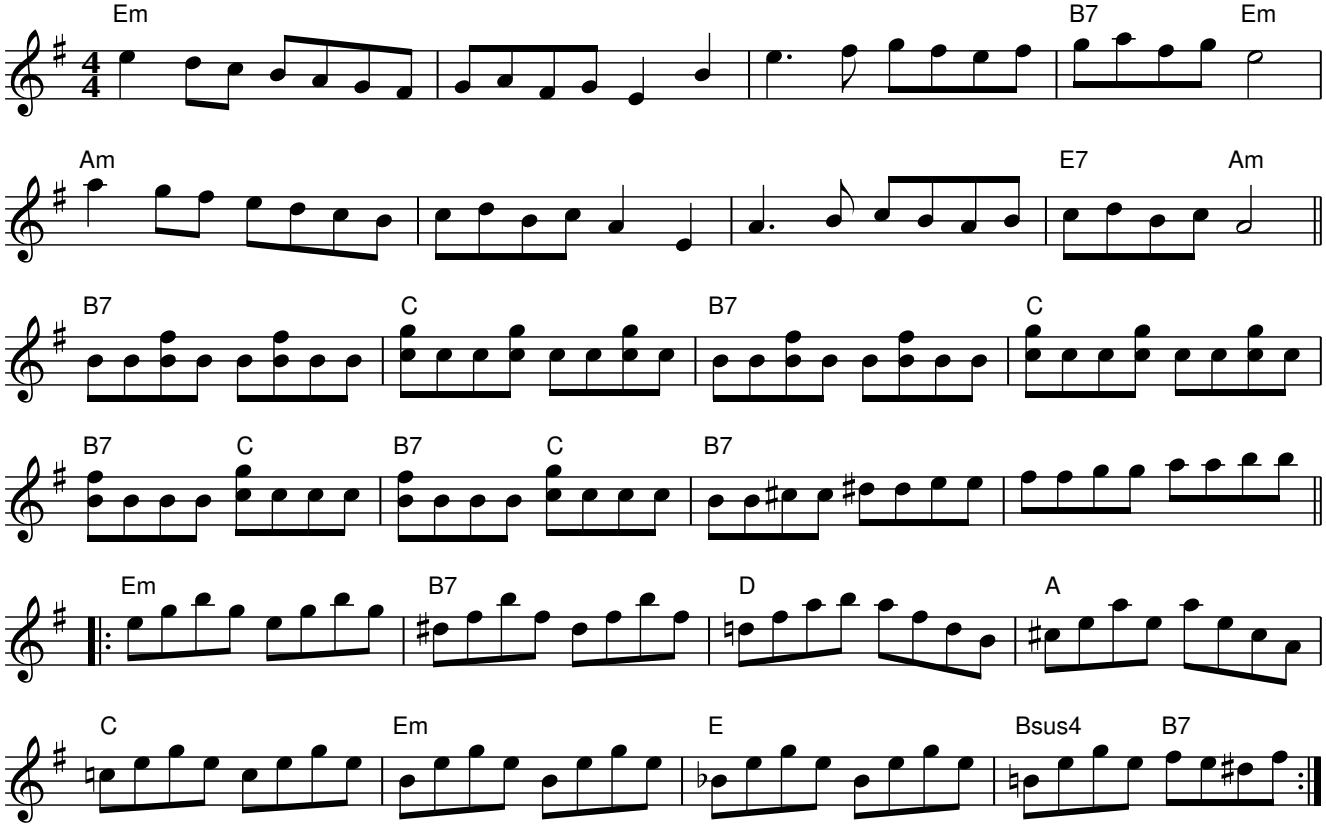

Lucky Seven

Lucky Seven

Glandyfi

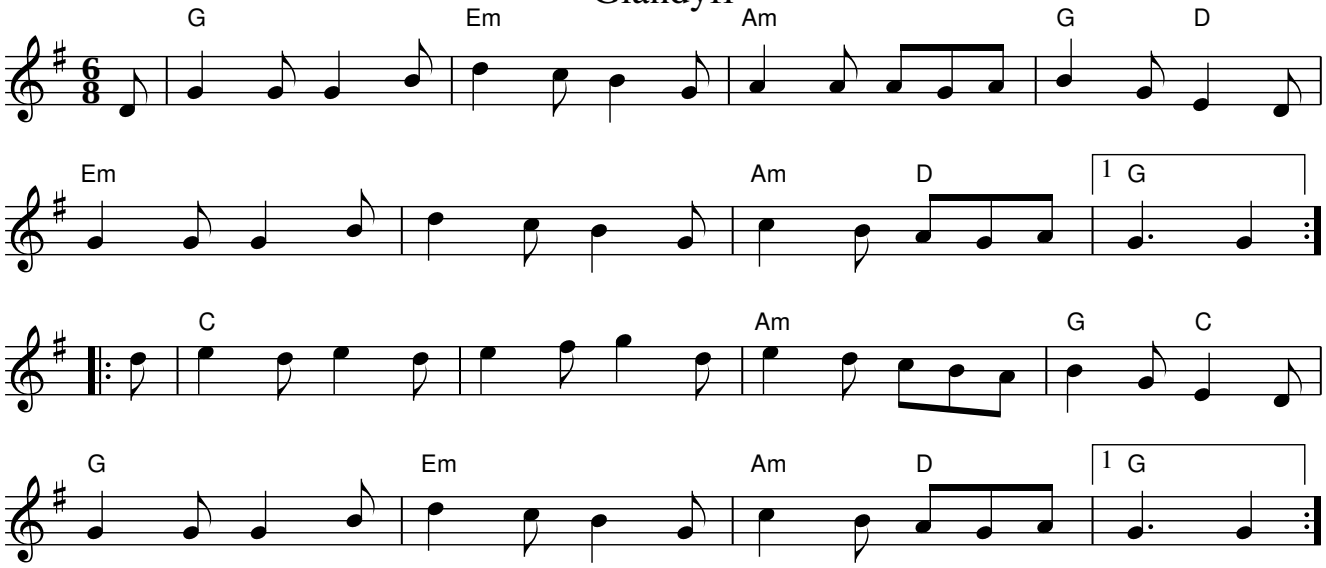

Dwr yr Avon

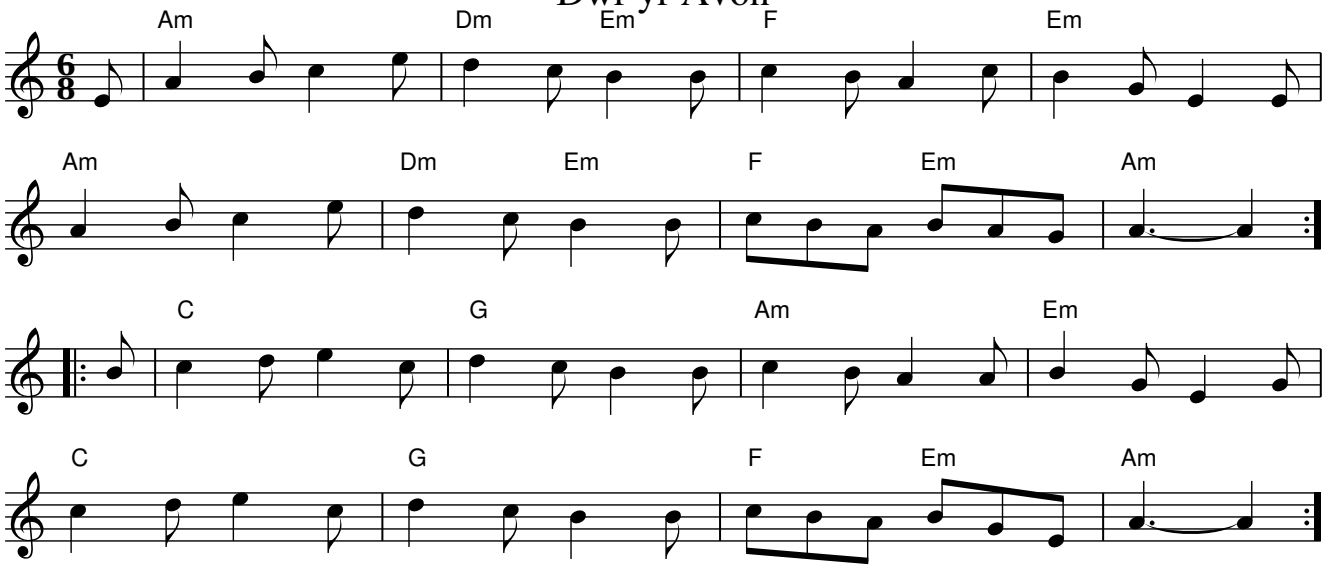

Gylychu'r Gwair

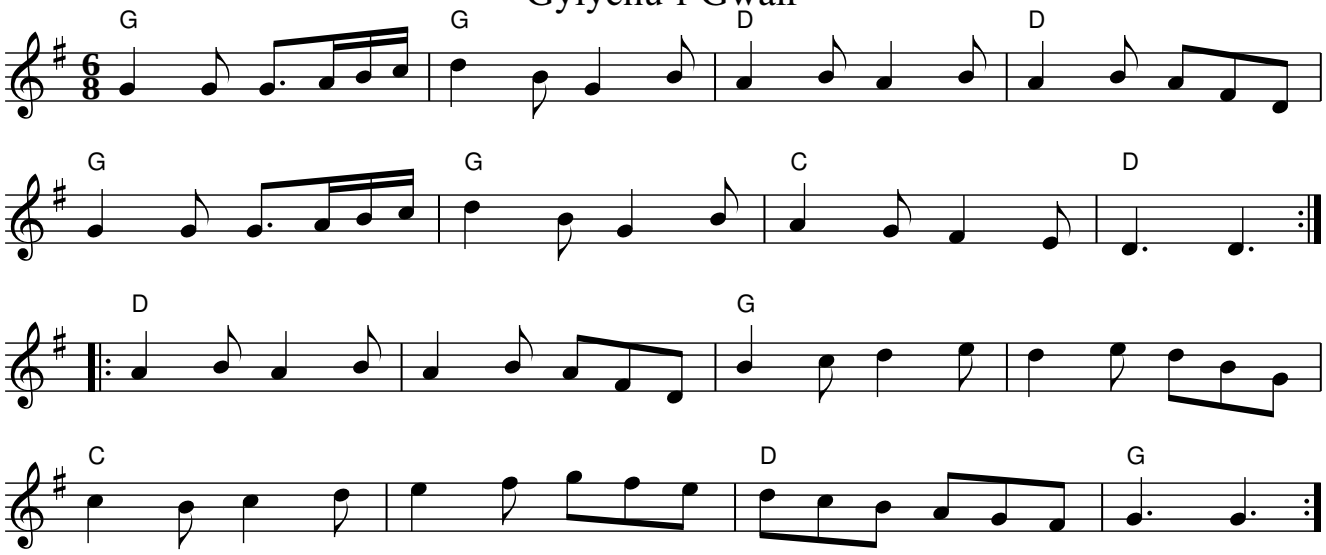

Virginia Reels
Flying Scotsman

My Love She's But a Lassie Yet!

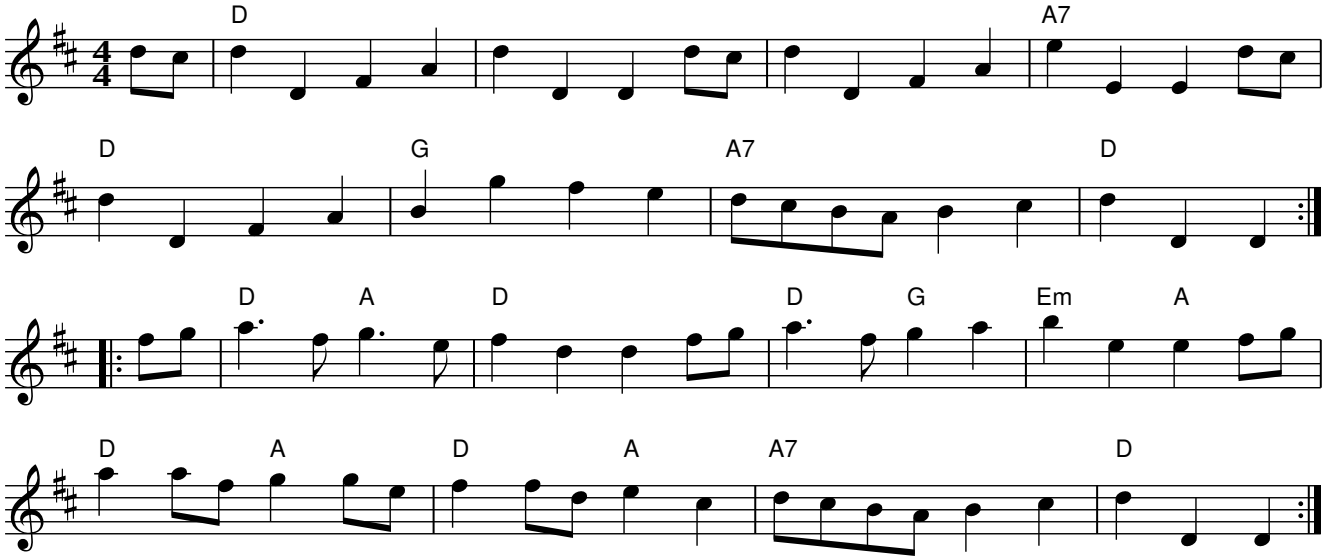

Morpeth Rant

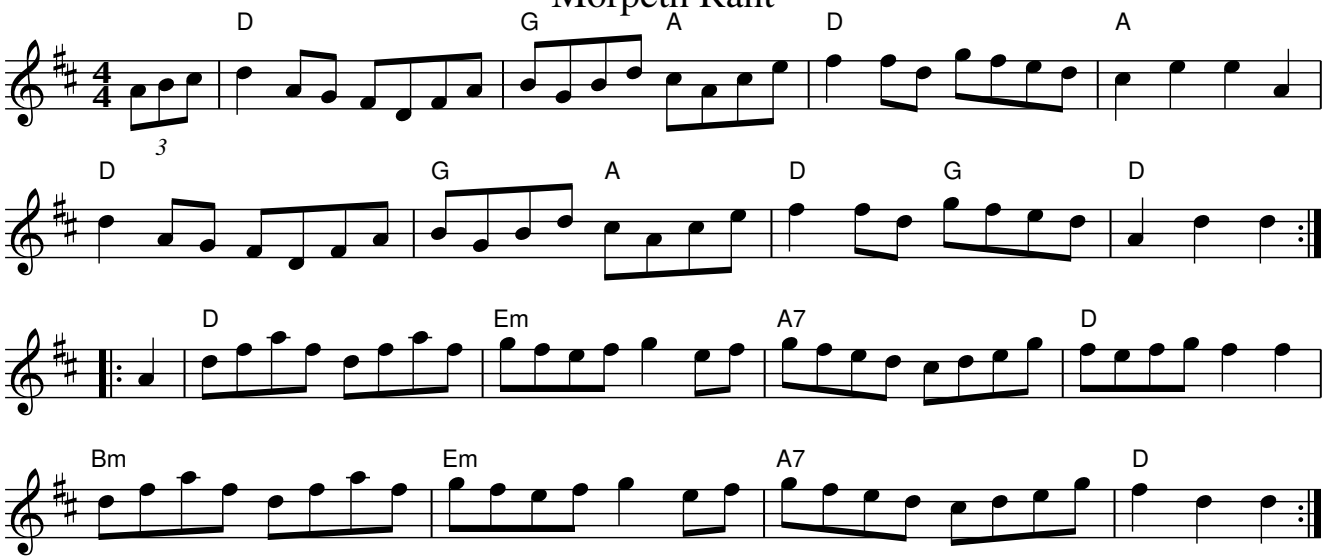

Staten Island

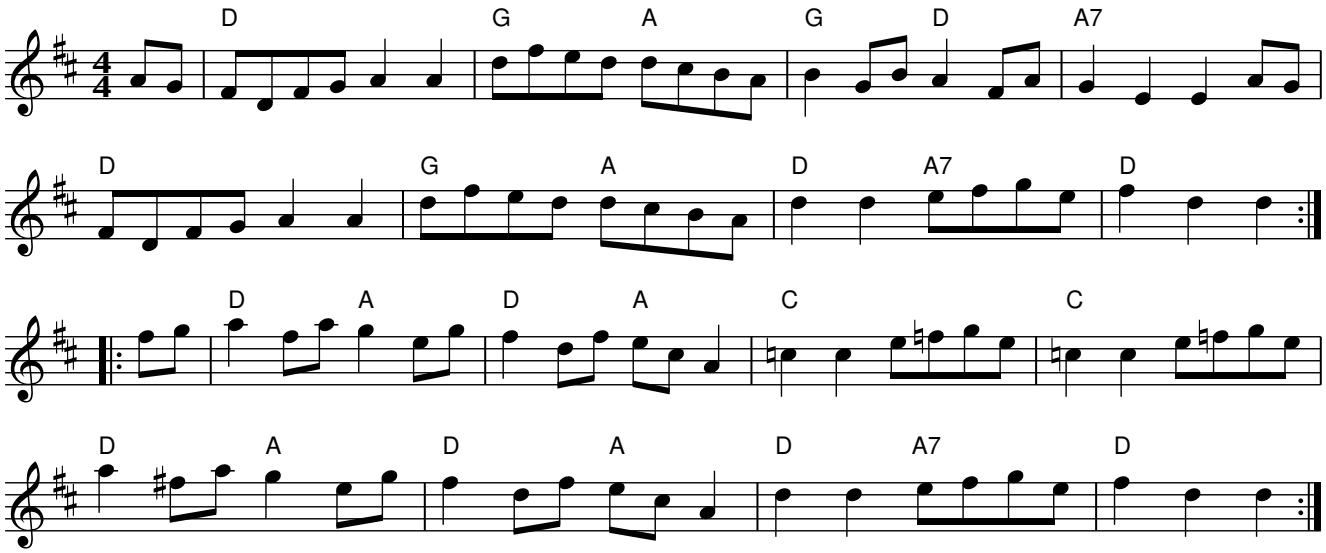

Soldier's Joy

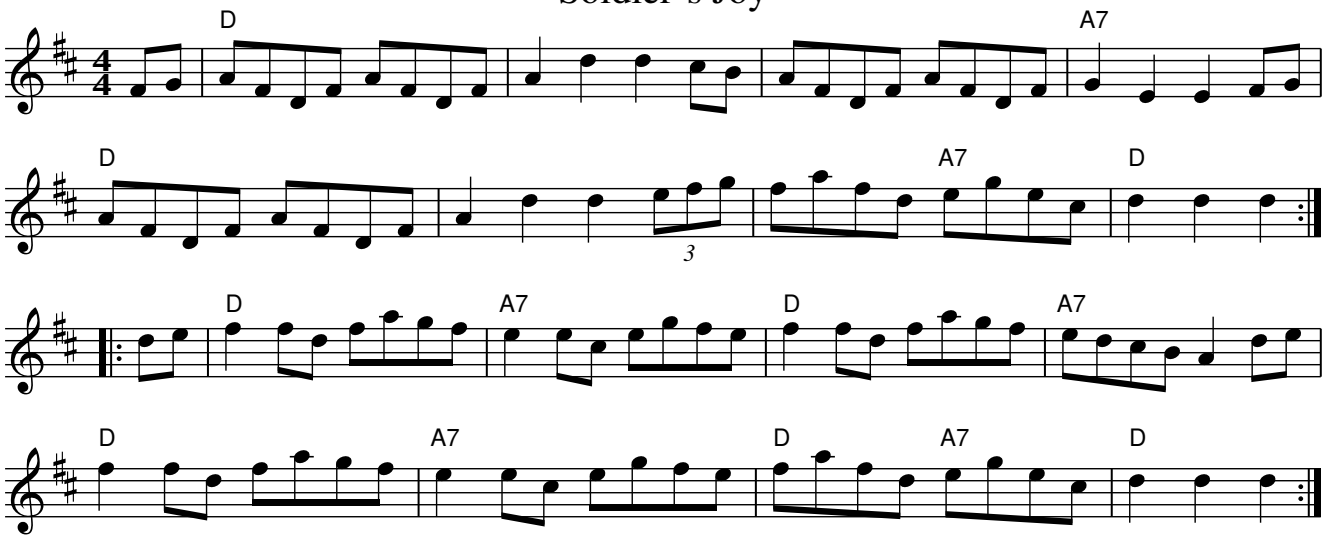

Bonny Kate

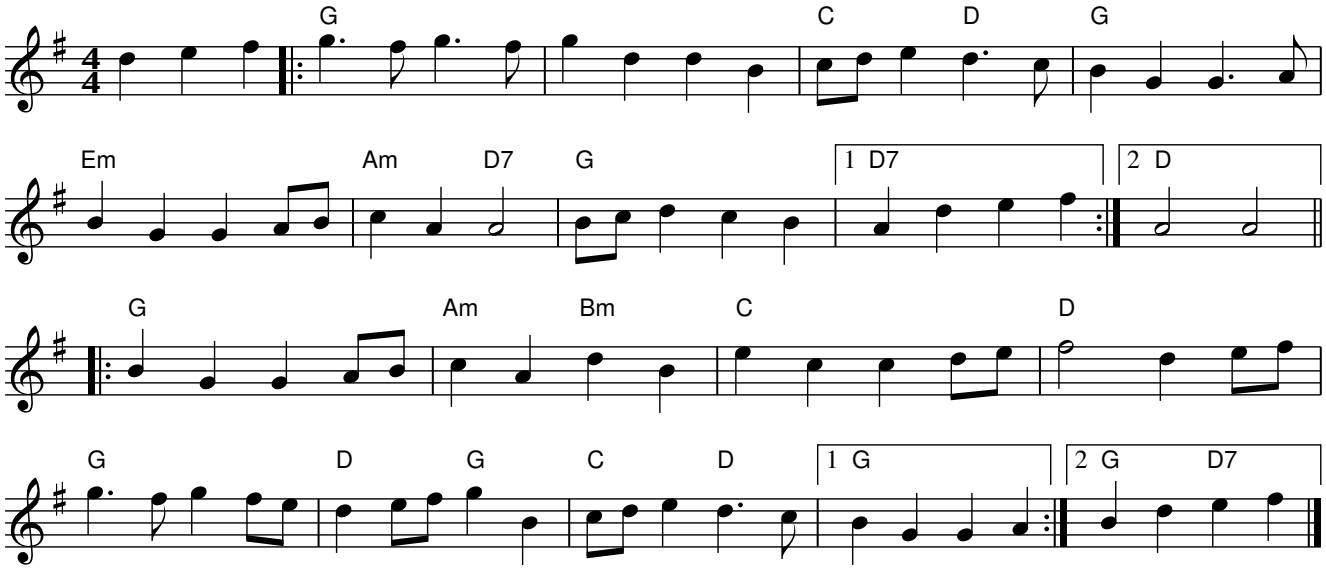

Canadian Barn Dances

Bonus Music!

The Marquis of Lorne

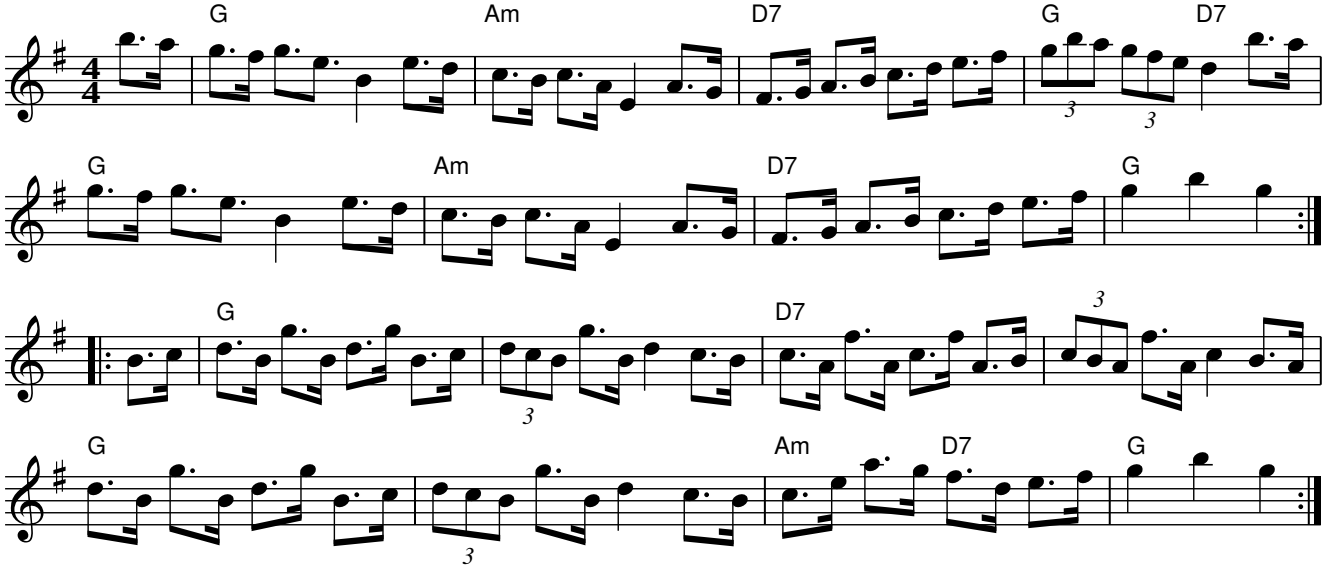

The Boys of Blue Hill

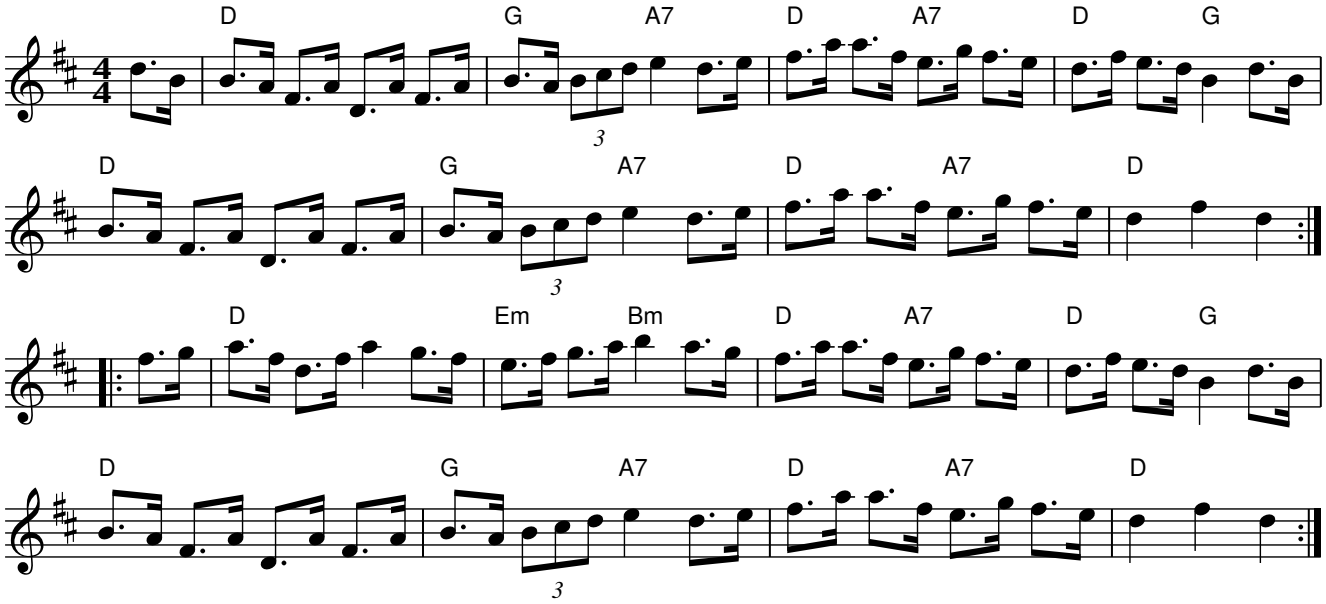

The Gypsies

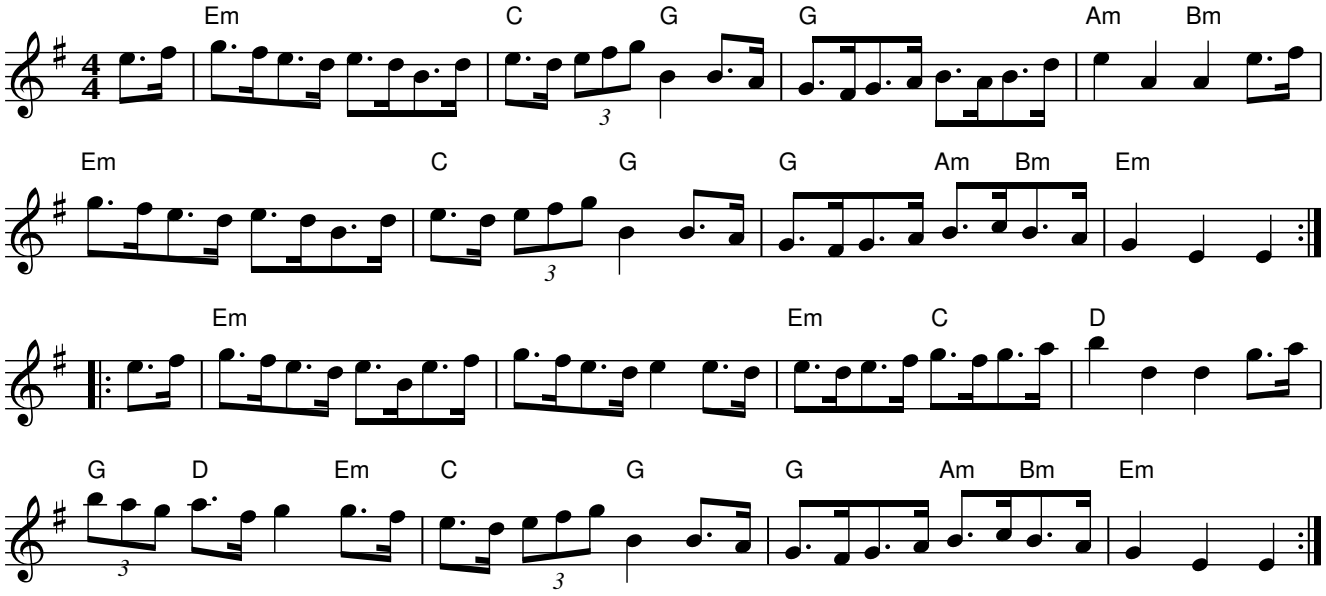

Harvest Home

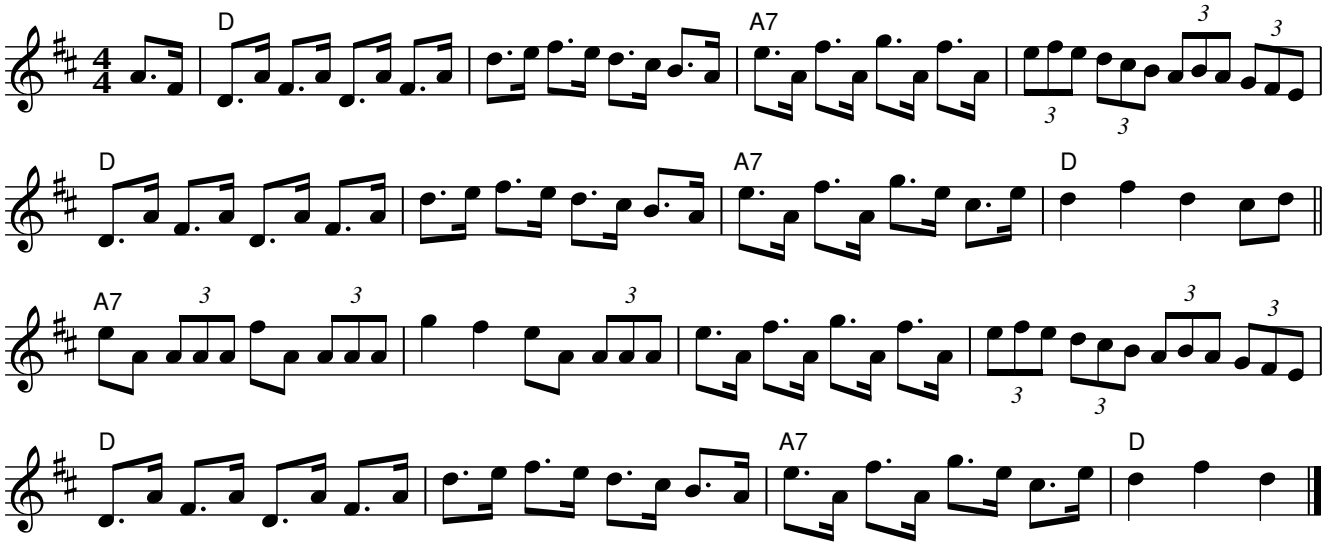

Military Two Step
Monster Dance

Cock of the North

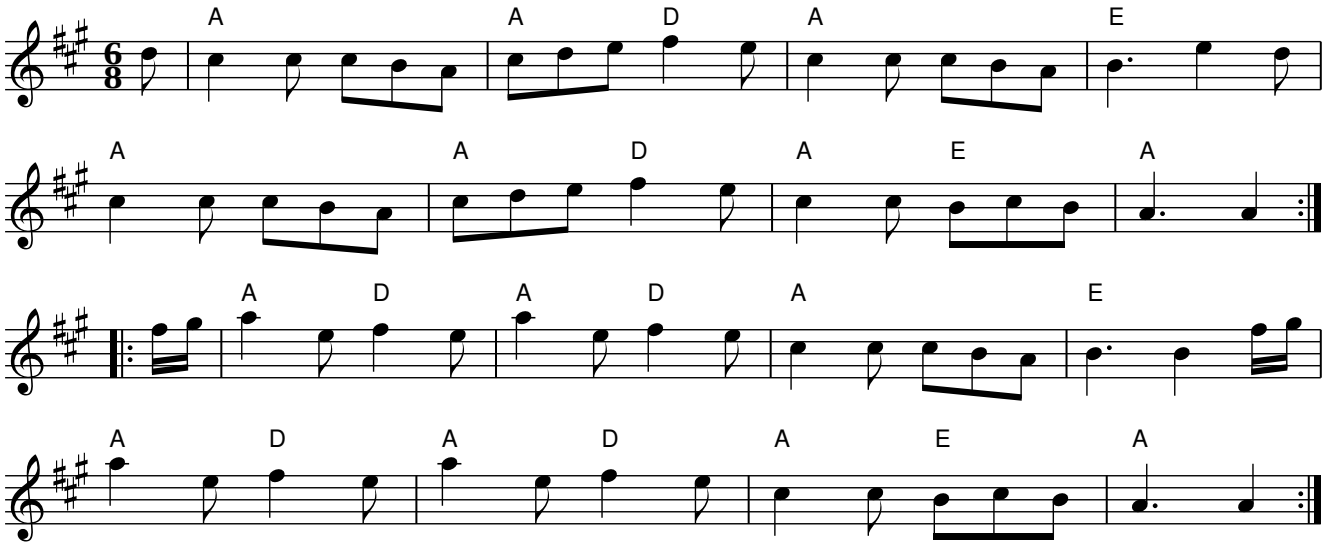

Major Mackie's Jig

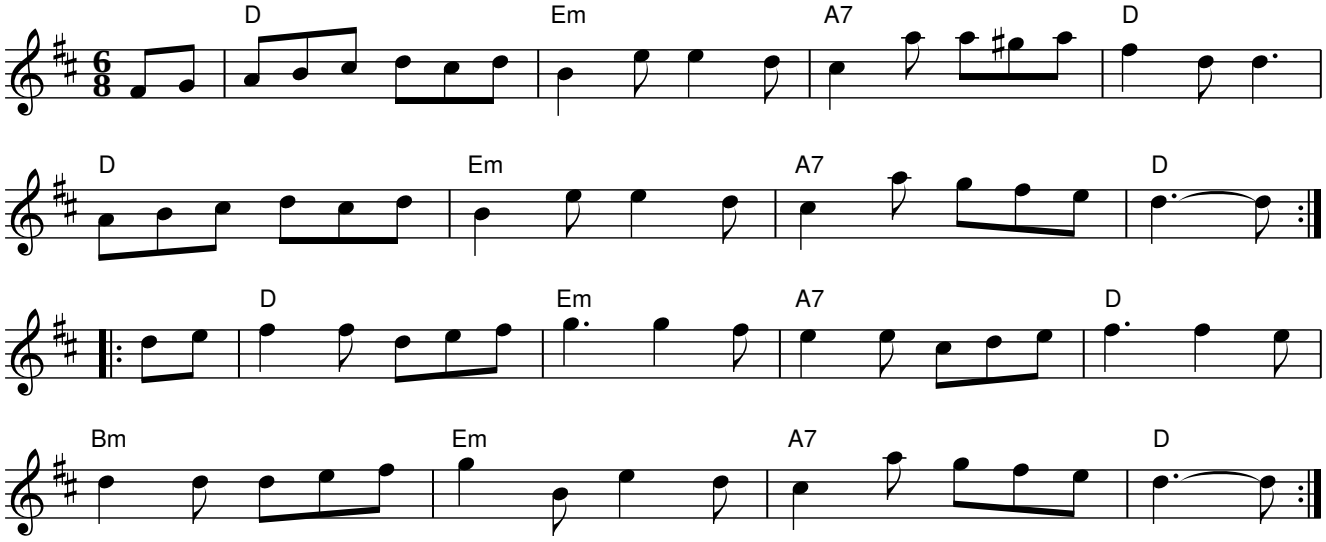

Oyster Girl

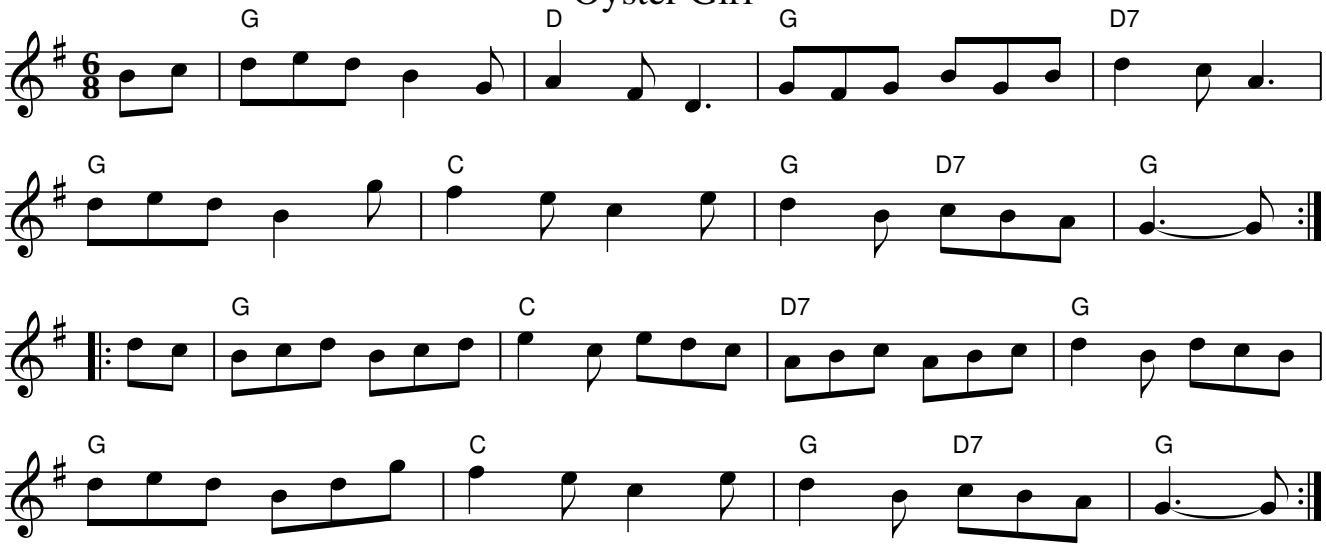

New Rigged Ship

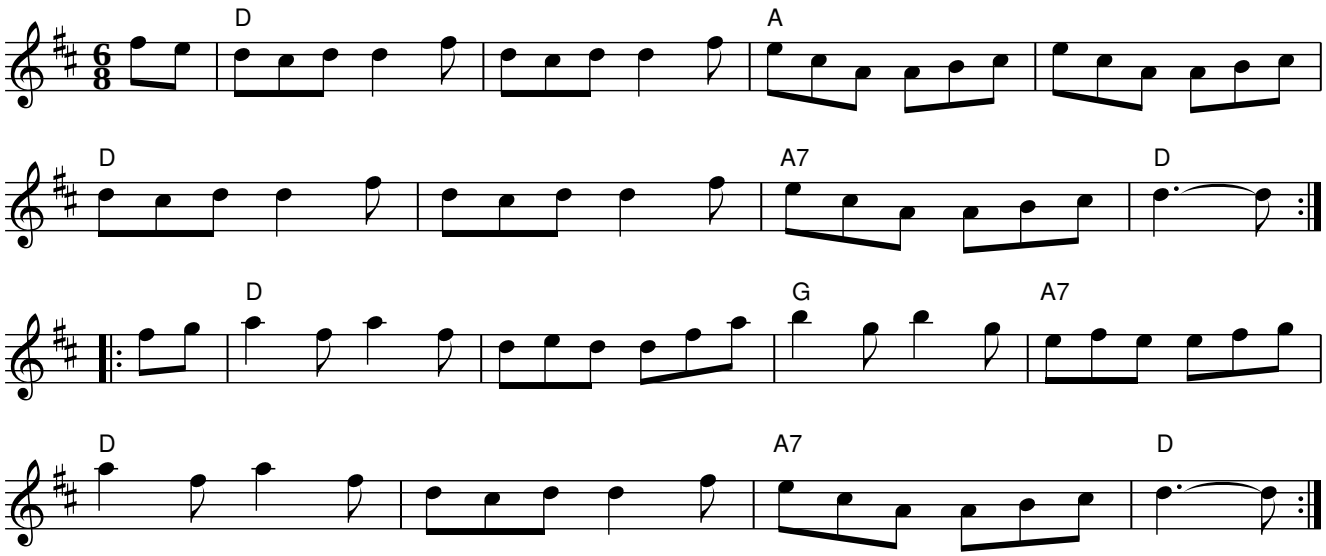

Hundred Pipers

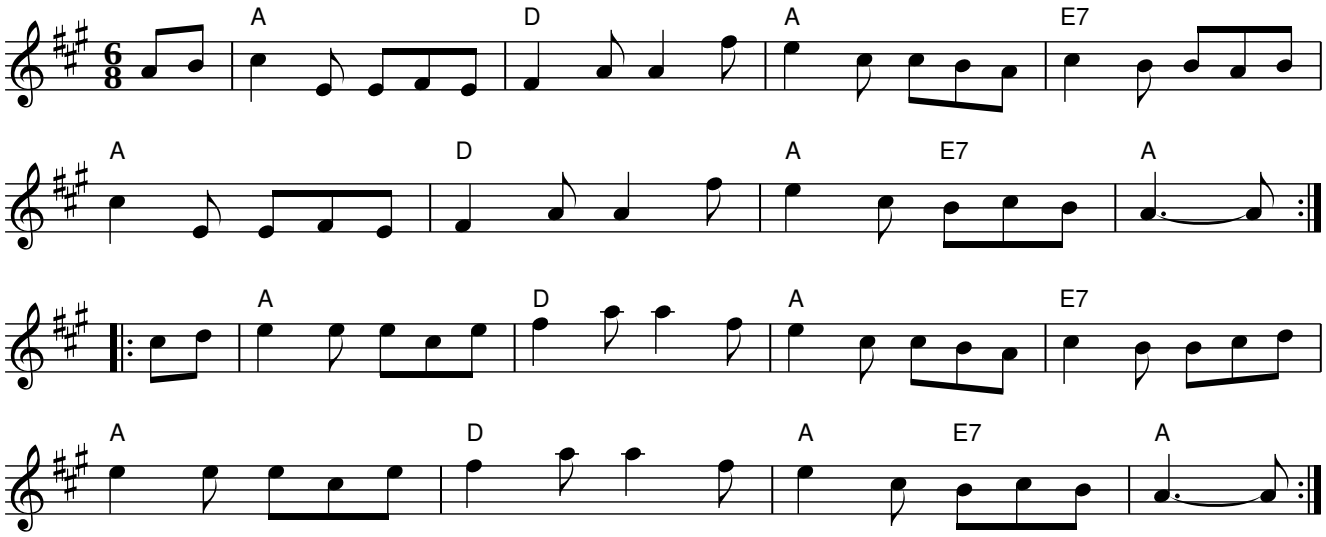

Irish Waltzes

St Bernard's Waltz

All Those Endearing Young Charms

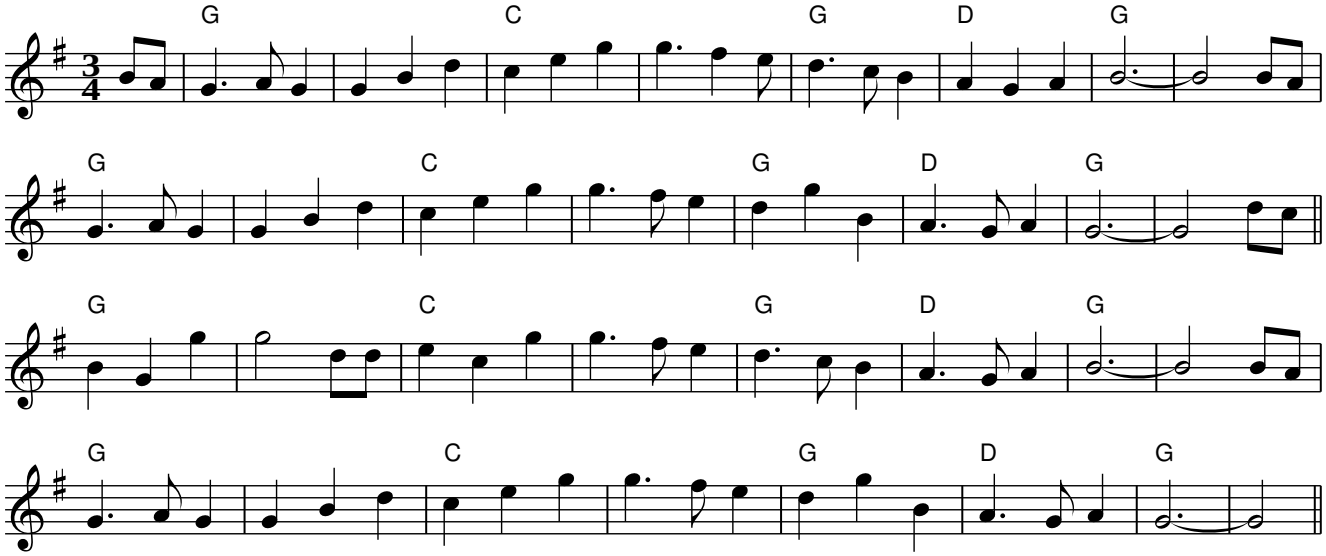

Planxty Irwin

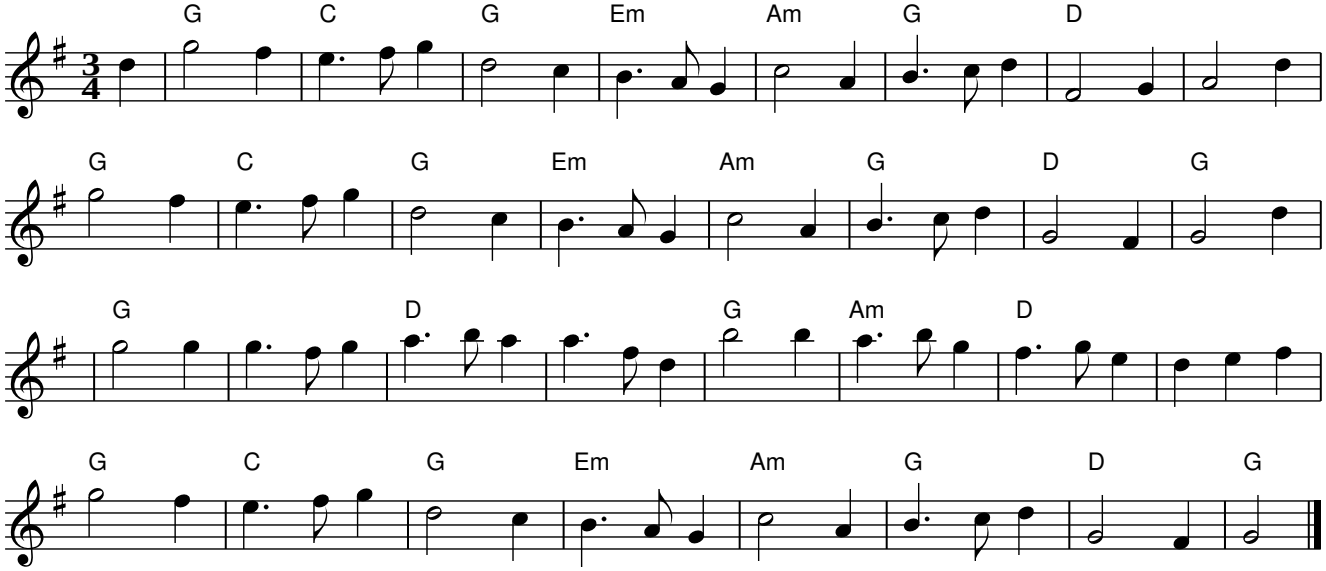

The South Wind

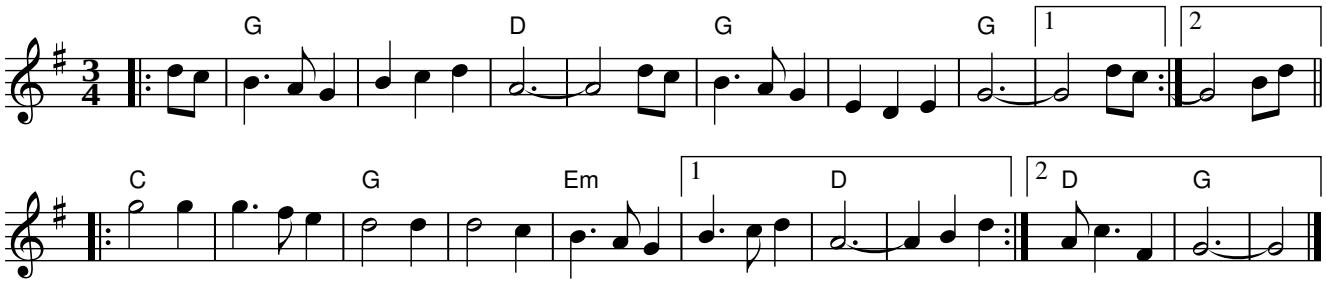

Planxty Fanny Power

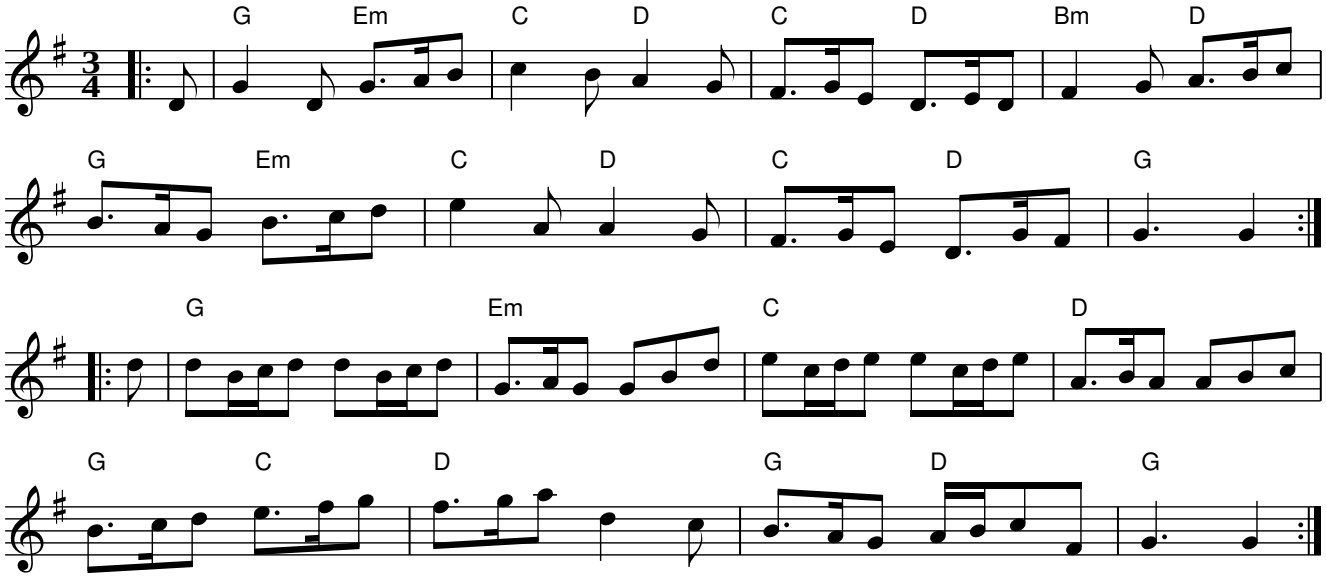

Orcadian Strip the Willow

Orcadian Strip the Willow

Atholl Highlanders

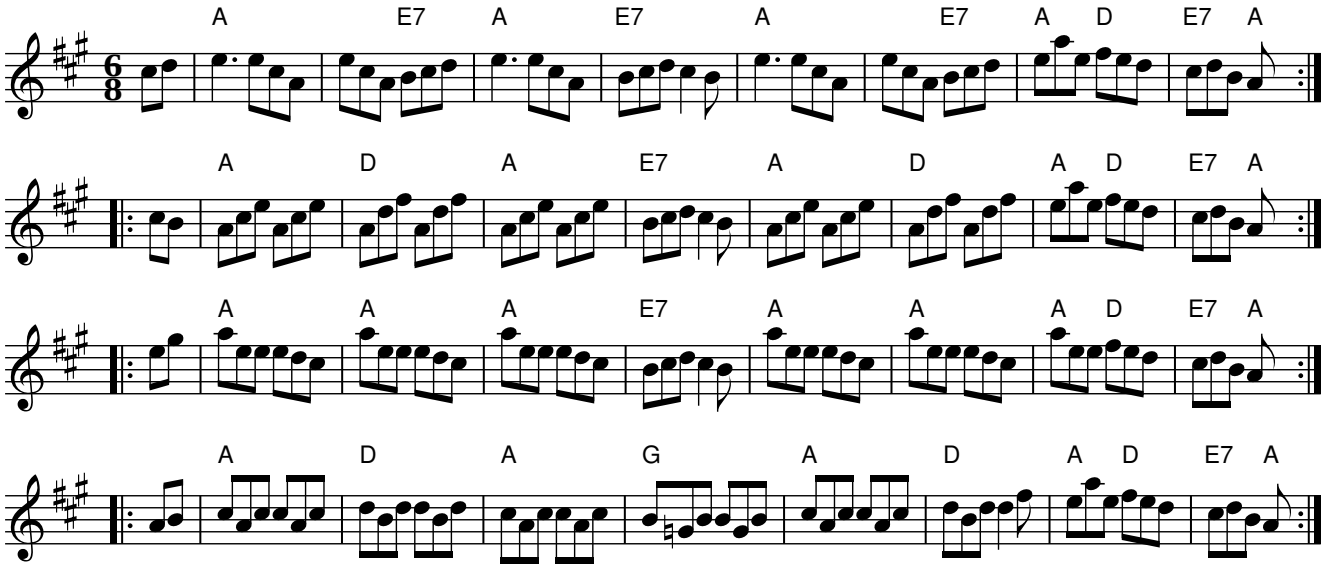

The Jig Runrig

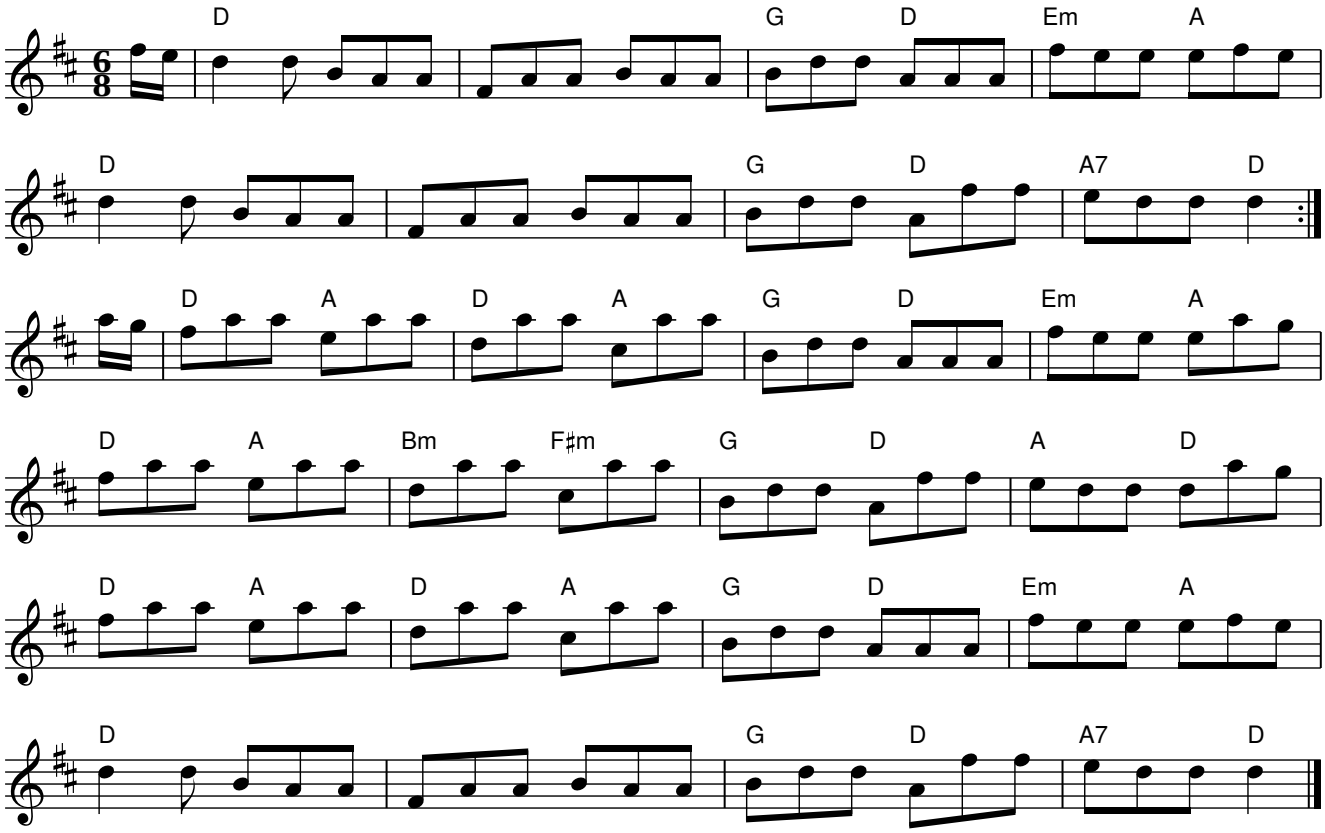

Calliope House

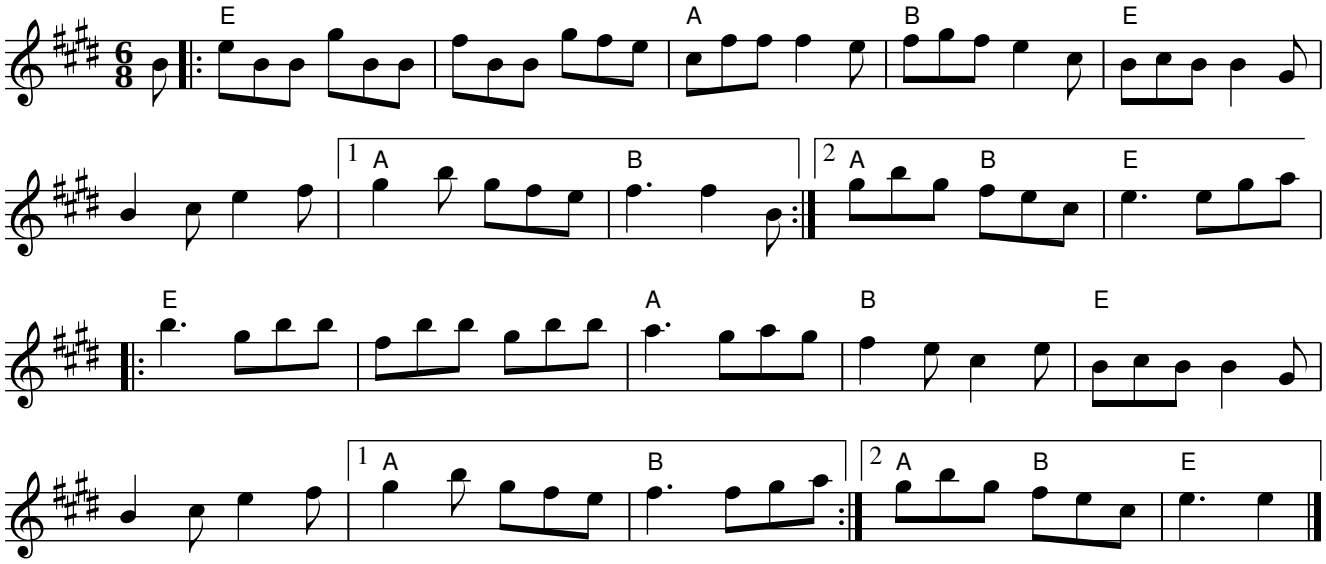

Roxbrough Castle

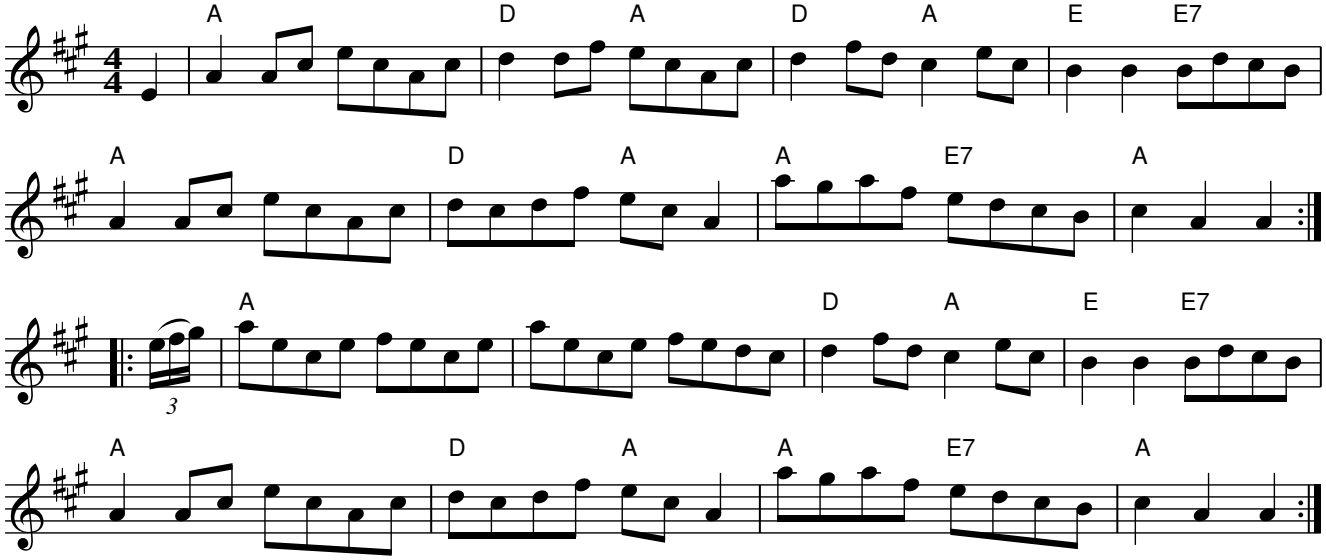

Hommage à Edmond Parizeau

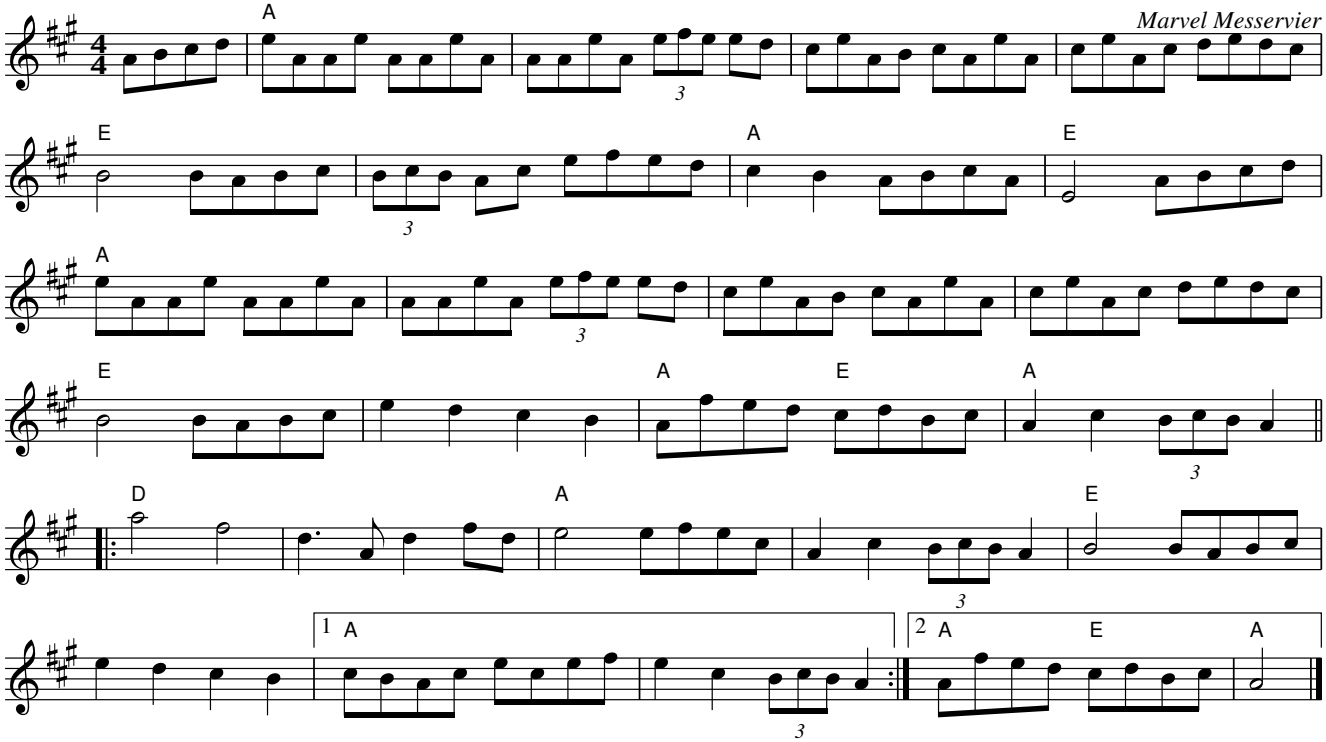

Auld Lang Syne

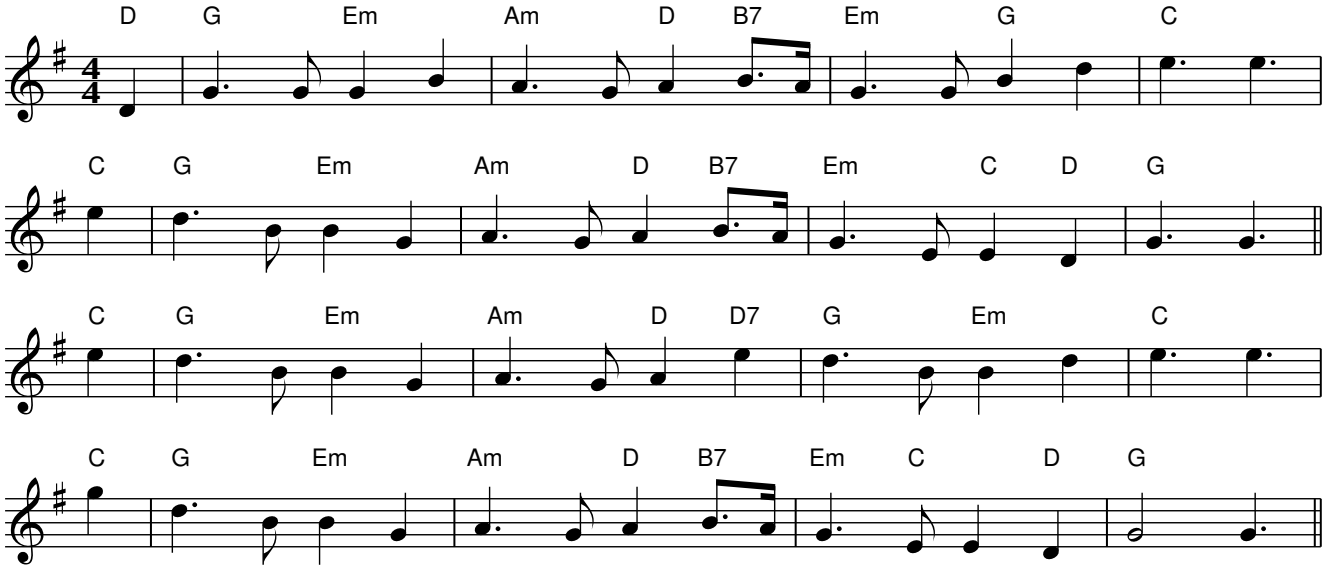

Should old acquaintance be forgot
and never brought to mind?
Should old acquaintance be forgot
and old lang syne?

For auld lang syne, my dear
for auld lang syne
we'll take a cup of kindness yet
for auld lang syne.

And surely you'll buy your pint cup
and surely I'll buy mine
And we'll take a cup o' kindness yet
for auld lang syne.

For auld lang syne, my dear
for auld lang syne
we'll take a cup of kindness yet
for auld lang syne.

We two have run about the slopes
and picked the daisies fine;
But we've wandered many a weary foot
since auld lang syne.

For auld lang syne, my dear
for auld lang syne
we'll take a cup of kindness yet
for auld lang syne.

We two have paddled in the stream
from morning sun till dine
But seas between us broad have roared
since auld lang syne.

For auld lang syne, my dear
for auld lang syne
we'll take a cup of kindness yet
for auld lang syne.